This Week:

Sunday:	8:00 AM	Worship with Holy Communion
Monday:	7:00 PM	Church Council
Wednesday:	7:00 PM	Worship at Wood Lake
Thursday:	11:30 AM	Christ Lutheran Church on Cable TV
Friday:	8:30 PM	Christ Lutheran Church on Cable TV
Sunday:	8:00 AM	Worship
	7:00 PM	Voters Meeting at Church

Verse of the Day

The congregation sings this alleluia before and after the proper verse is sung by the minister or soloist.

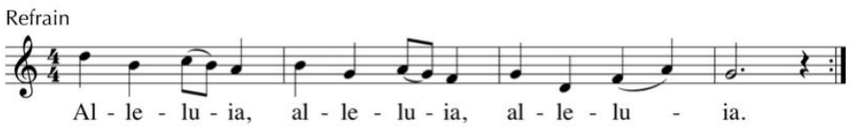

The Christian liturgy is made up of ordinaries and propers. The ordinaries are the parts that stay the same from week to week. These are "ordinarily" the *Kyrie*, *Gloria in excelsis*, *Credo* (Creed), *Sanctus*, and the *Agnus Dei*. The propers are the parts that change each week and are proper to that particular Sunday. Propers include the appointed readings, prayers, psalms, verses, and hymns. The Verse of the Day is a proper. Sometimes, in absence of the proper verse, a general verse may be sung.

SERVICE NOTES:

- All Christians Who Have Been Baptized: Paul Gerhardt first published this hymn in 1667 during a period when he was without a pastorate and removed from his post for confessional adherence to the Formula of Concord. Lutheran pastor and translator Jon Vieker first came across this Gerhardt hymn in 1989 while investigating the doctrine of Baptism as confessed in the first German hymnal of the LCMS (1847). Unfortunately, Gerhardt's hymn never made it into any English-language hymnals in America. When Vieker began assisting in the work of developing the Lutheran Service Book hymnal (2006), he submitted his translation of Gerhardt's hymn, originally in 12 stanzas.
- All Mankind Fell in Adam's Fall: This hymn's author, Lazarus Spengler, was included in the papal bull which excommunicated Martin Luther in 1520. He was responsible for helping to open one of the first Lutheran schools, and in 1530 signed the Augsburg Confession. He was a layman.
- The opening words of the Preface are among the oldest sentences in the Christian liturgy. The responses are followed by the Proper Preface, which are specific to the "proper" season of the church year. The entire liturgy is composed of ordinary elements, which remain the same from week to week, and propers, which change from week to week or season to season.
- The notation for chanting the words of our Lord instituting the Lord's Supper was composed by Martin Luther and published in his Deutsche Messe (LW 53, p. 80).
- The Ten Commandments Are the Law: This is the hymn Martin Luther wrote to help teach the Ten Commandments to children. In each stanza, the commandment is given in the first line and the subsequent lines give further explanation.

NEW MEMBERS: Today we will receive Travis Frederiksen (by affirmation of faith) and Amanda Hatch (transfer from St. John's in Redwood Falls) into membership. Travis & Amanda plan to be married at Christ in December.

WEDNESDAY WORSHIP: St. John's in Wood Lake has a worship service on Wednesday evenings at 7:00 PM throughout the summer. All are welcome to join!

LADIES AID: The Ladies Aid will get together for lunch at Perkins on Wednesday, July 21st at 11:00 AM. It will be good to come together again. Invite a friend. Let Sue or Teri know if you plan to attend. (Teri: 507.829.2359; Sue: 507.828.9886.)

VOTER'S MEETING: The quarterly meeting of the voter's assembly will be on Sunday, July 18th at 7:00 PM at church.

SUPPORTING THE WORK OF THE CHURCH LAST WEEK

$3,849 – Budgeted Offerings ~ *Weekly need - $7,646*
$155 – Mission Offerings ~ *Weekly need - $366*
$235 – Media Offerings ~ *Weekly need - $90*
$10 – Building Improvement Fund
$65 – Other Receipts
Budgeted offerings: YTD June 2021: $163,986.36
YTD June 2020: $182,759.56
Annual Budgeted – 2021: $397,580.00

Interested in e-giving, check our website.

Sixth Sunday after Trinity
Sunday, July 11, 2021

Service of Word and Sacrament

Opening Hymn #736
Liturgy page 26
First Lesson – see insert
Psalm 19 – see insert
Second Lesson – see insert
Verse of the Day
Gospel Lesson – see insert
Hymn of the Day #378
Sermon
Nicene Creed page 31
Offering
Prayers & Lord's Prayer
The Sacrament pages 33-35
Distribution Hymn #285
The Thanksgiving page 36
Closing Hymn #462

CHRIST
EV. LUTHERAN CHURCH
Samuel Lutheran School